

Administrative Organization  
Chart  
08-03-17

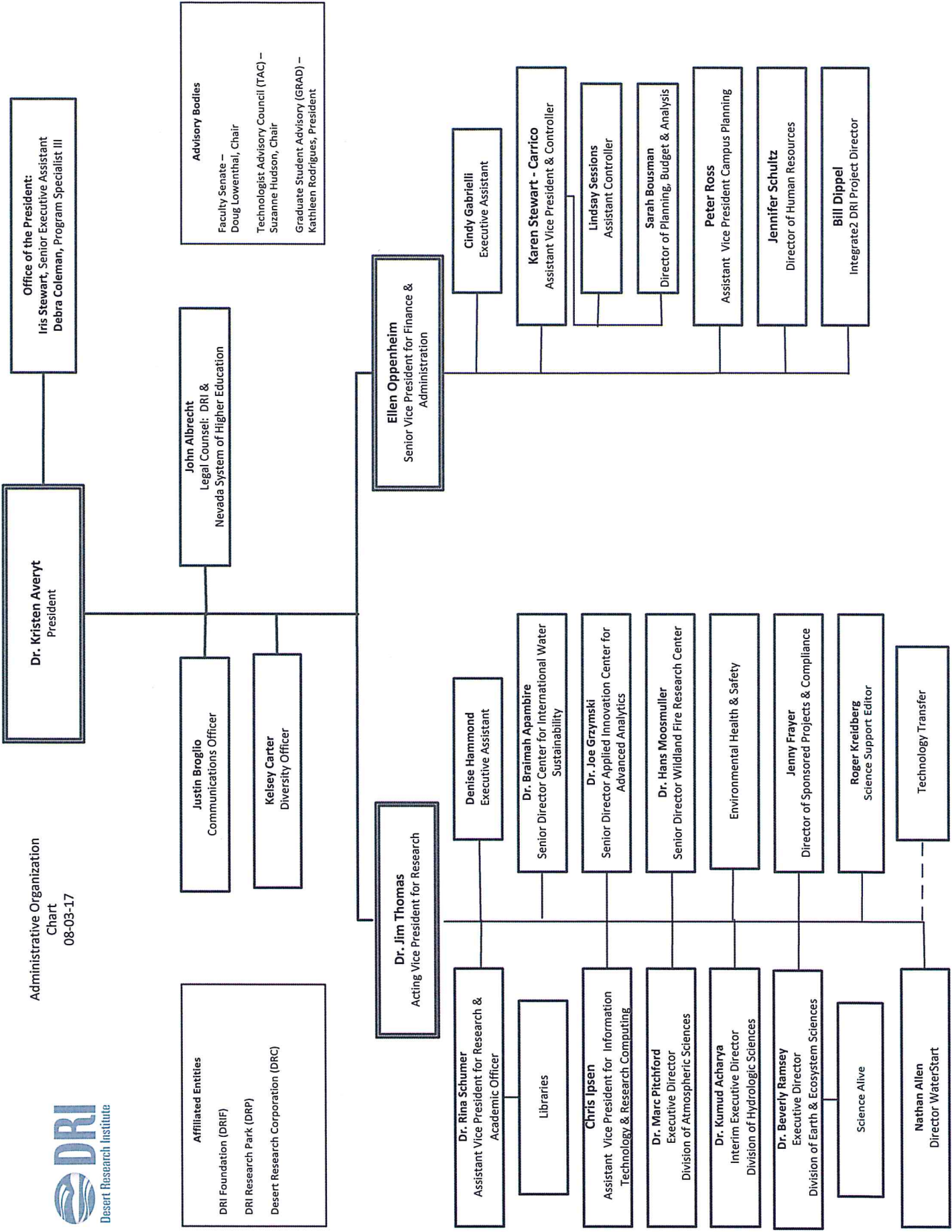

**Affiliated Entities**  
DRI Foundation (DRIF)  
DRI Research Park (DRP)  
Desert Research Corporation (DRC)

**Justin Broglia**  
Communications Officer

**Kelsey Carter**  
Diversity Officer

**John Albrecht**  
Legal Counsel: DRI &  
Nevada System of Higher Education

**Dr. Jim Thomas**  
Acting Vice President for Research

**Dr. Rina Schumer**  
Assistant Vice President for Research &  
Academic Officer

Libraries

**Chris Ipsen**  
Assistant Vice President for Information  
Technology & Research Computing

**Dr. Marc Pitchford**  
Executive Director  
Division of Atmospheric Sciences

**Dr. Kumud Acharya**  
Interim Executive Director  
Division of Hydrologic Sciences

**Dr. Beverly Ramsey**  
Executive Director  
Division of Earth & Ecosystem Sciences

Science Alive

**Nathan Allen**  
Director WaterStart

**Denise Hammond**  
Executive Assistant

**Dr. Braimah Apambire**  
Senior Director Center for International Water  
Sustainability

**Dr. Joe Grzyski**  
Senior Director Applied Innovation Center for  
Advanced Analytics

**Dr. Hans Moosmuller**  
Senior Director Wildland Fire Research Center

Environmental Health & Safety

**Jenny Frayer**  
Director of Sponsored Projects & Compliance

**Roger Kreidberg**  
Science Support Editor

Technology Transfer

**Ellen Oppenheim**  
Senior Vice President for Finance &  
Administration

**Cindy Gabrielli**  
Executive Assistant

**Karen Stewart - Carrico**  
Assistant Vice President & Controller

**Lindsay Sessions**  
Assistant Controller

**Sarah Bousman**  
Director of Planning, Budget & Analysis

**Peter Ross**  
Assistant Vice President Campus Planning

**Jennifer Schultz**  
Director of Human Resources

**Bill Dippel**  
Integrate2 DRI Project Director

**Advisory Bodies**  
Faculty Senate —  
Doug Lowenthal, Chair  
Technologist Advisory Council (TAC) —  
Suzanne Hudson, Chair  
Graduate Student Advisory (GRAD) —  
Kathleen Rodrigues, President